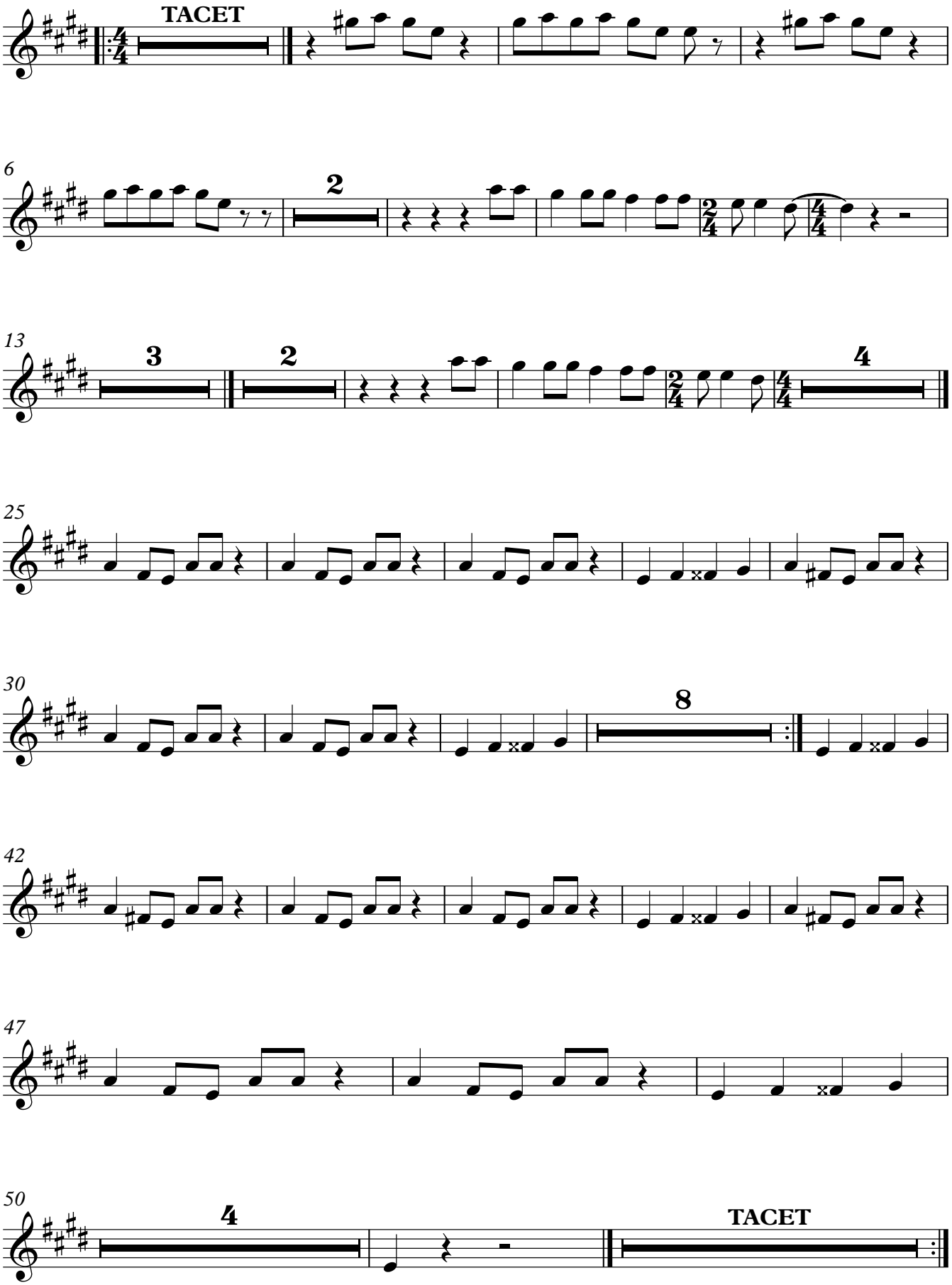Baritone Saxophone