One of us
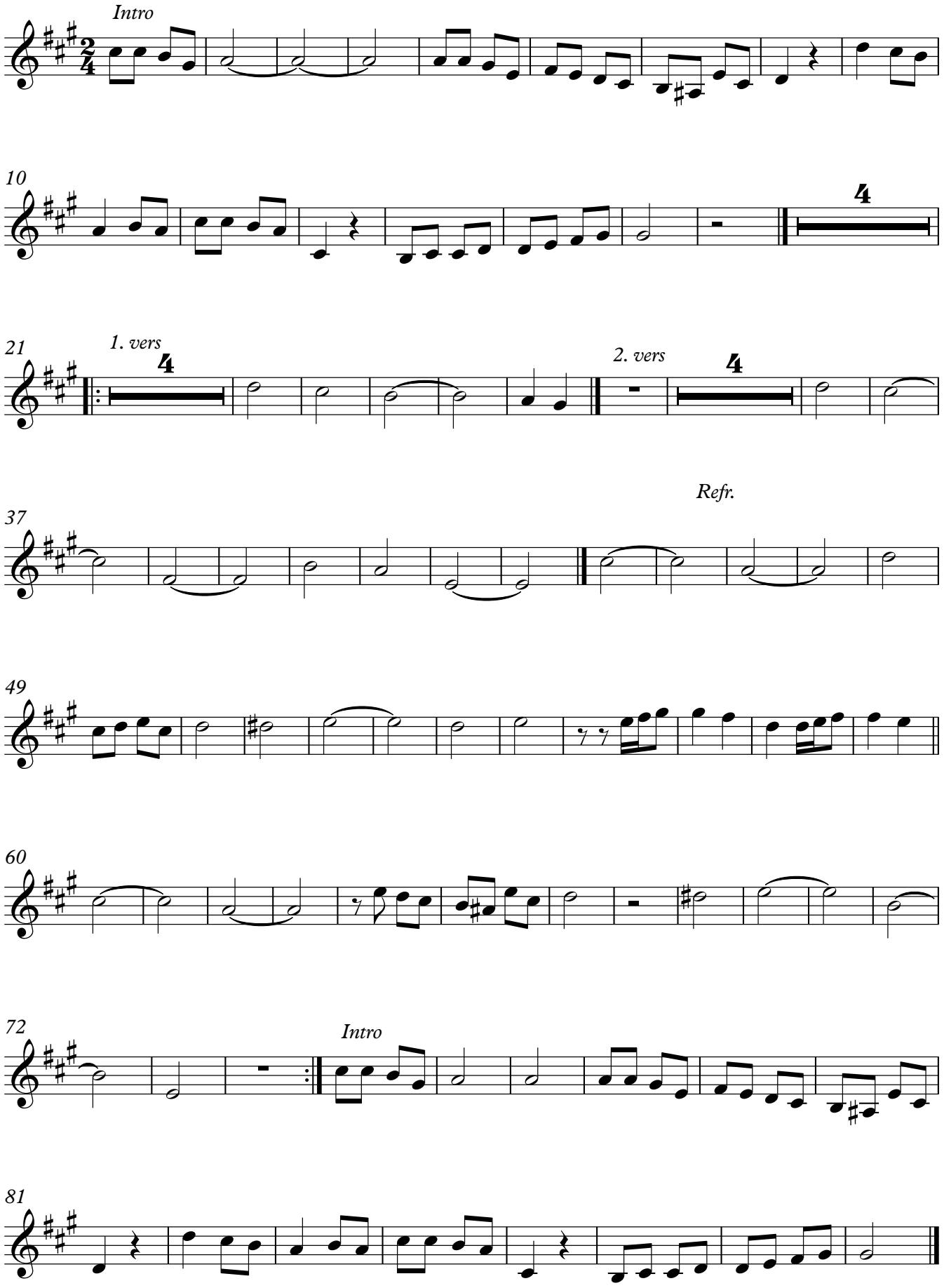
Tenor Saxophone