Tenor Saxophone
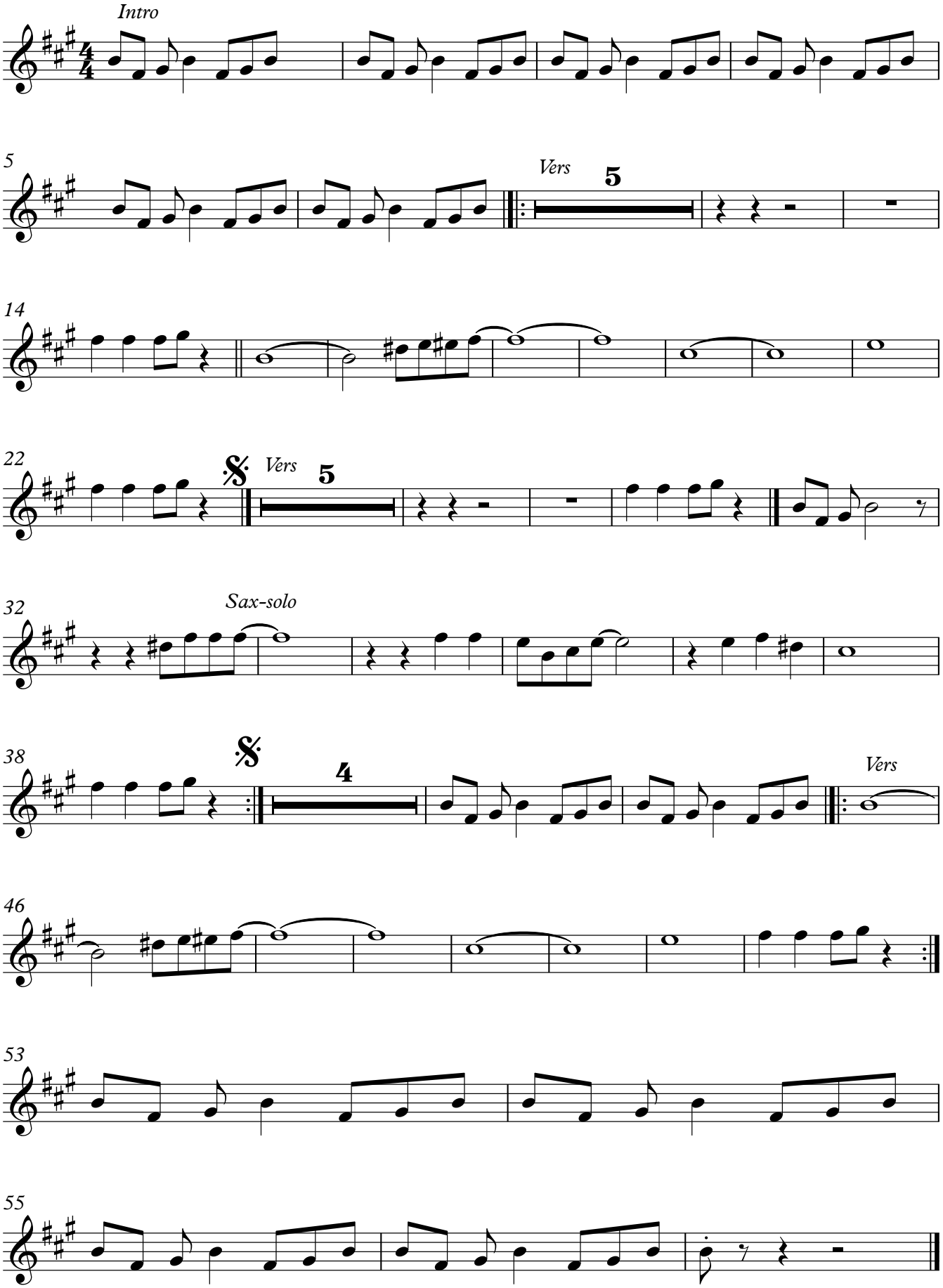
I can´t help myself