Tenor Saxophone
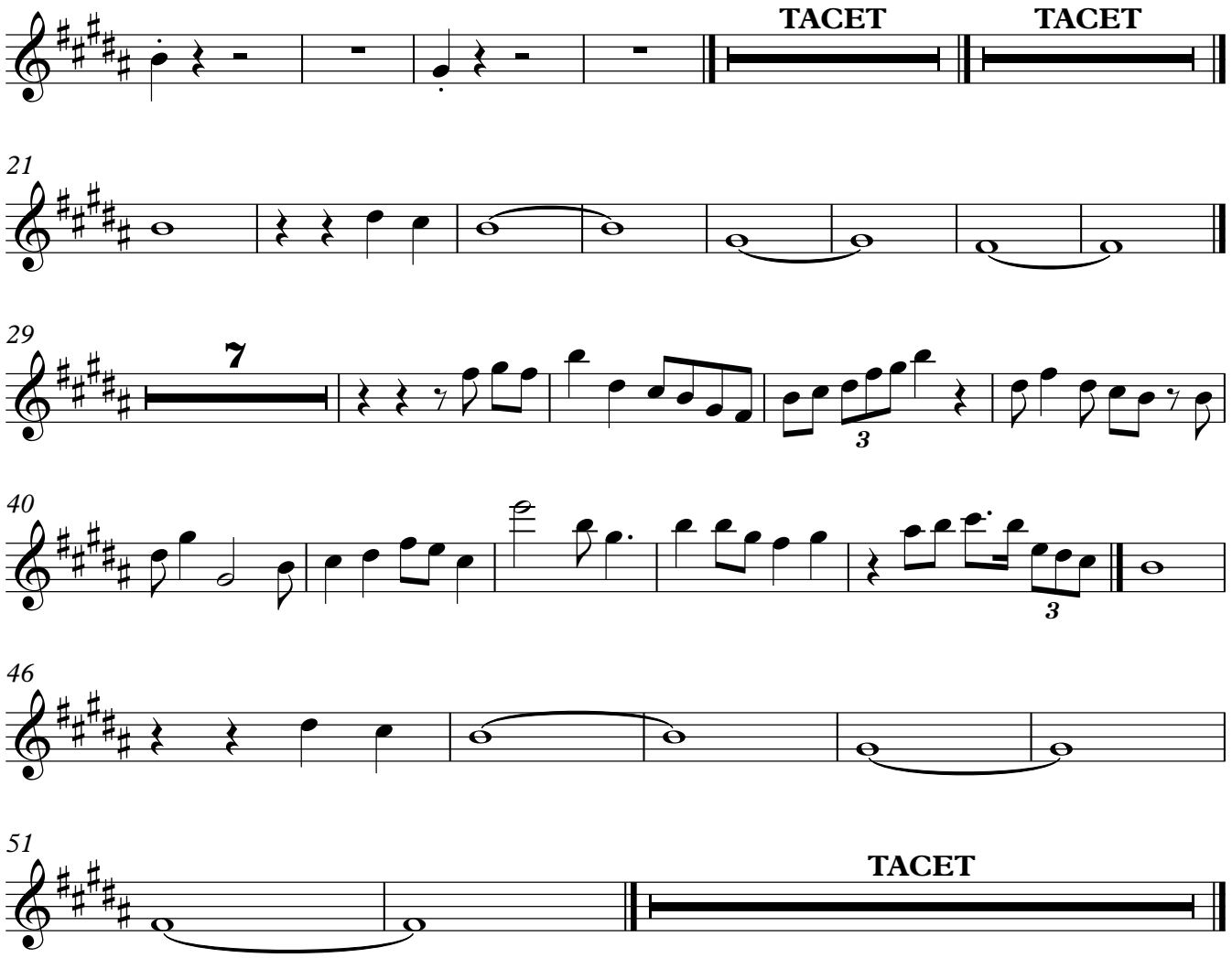
Please Mr. Postmann